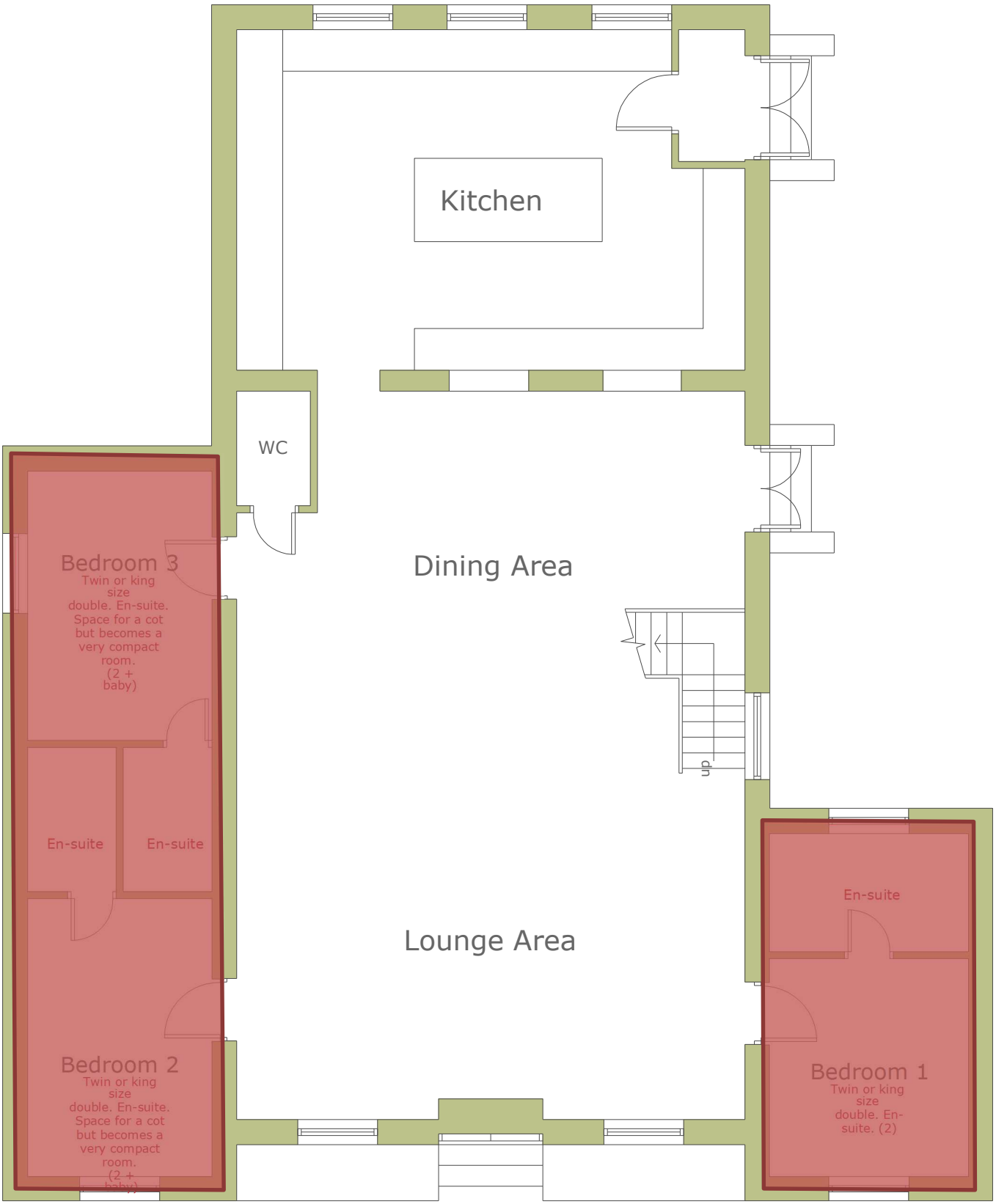

Telephone Exchange - Parsley

PEAK VENUES

First Floor

Telephone Exchange - Parsley

PEAK VENUES